

Far Northern *E. Blieseley*

# CRAFTS

LEIGH CREEK

LEIGH CREEK S.A.

Volume 23

Issue 11

20 October 1977

Price 4c

# CRAFT MARKET

COMMUNITY HALL FOYER

SATURDAY 22nd

OCTOBER.

10.00am - 3.00pm

\*\*\* POTTERY

\*\*\*\* BARK BROOCHES

\*\*\* JEWELLERY

\*\*\*\* FLOWER PICTURES

\*\*\* SUMMER KNITTED TOPS

\*\*\*\* TABLE CLOTHS



\*\*\* HAND PAINTED CHINA

\*\*\*\* BABY WEAR

\*\*\* TOYS

\*\*\* CROCHET WORK

\*\*\*\* RAFFIA NOVELTIES

\*\*\*\* FRESH CAKES, BISCUITS

JUST TO MENTION A FEW OF THE LOVELY ARTICLES AVAILABLE

THINK CHRISTMAS - THINK CRAFT MARKET  
SEE YOU AT THE FOYER



# Cinema

# Ads & Notices



FRIDAY 21 October

"SUPER BUG RIDES AGAIN" (G)

"SLINKERS SPY SPOTTERS" (G)

A good FAMILY SHOW

WEDNESDAY 26 October

"THE SEX MACHINE" (R)

The funniest, sexiest, most outrageous Science Fiction Comedy. Stars LUIGI PROIETTI and AGOSTINA BELLI

"I ESCAPED FROM DEVILS ISLAND" (M)

No man ever escaped from this prison until now. Stars: JIM BROWN, CHRISTOPHER GEORGE

SATURDAY 29 October

"MURDER BY DEATH" (NRC)

By the time the world's greatest detectives figure out who-dunnit .. you could die laughing. Stars: PETER SELLERS, DAVID NIVEN, PETER FALK

"AGENT NUMBER ONE" (NRC)

World War II - the fast-paced action shifts to airfields in Greece and a harbour where Nazi warships ride at anchor.

Stars: KARL STRASBURGER, ADRIANA ANDREWS

WEDNESDAY 2 November

"LORDS OF FLATBUSH" (M)

It was 1958 when making love meant "making out". Stars: FONZIE, PERRY KING, SUSAN BLAKELY

"BABY BLUE MARINE" (NRC)

1943 courage was something you found. Love was something you won.

Stars: JAN-MICHAEL VINCENT, GLYNNIS O'CONNOR

Arts Council of South Australia, Leigh Creek Branch presents the South Aust Film Corporation production of

"SUNDAY TOO FAR AWAY" (M)

which will be screened in the COMMUNITY HALL on SUNDAY, 30 Oct 1977, at 7.45pm.

ADMISSION: ADULTS \$2.00 : CHILDREN \$1.00  
Tickets available from the Admin.

### SUPPER TO FOLLOW

We would like YOU to become a member of the Arts Council. Join us at supper after the film and become a MEMBER.

POLIO - The next immunisation will be given on Saturday, 5 November. Bookings will be taken until TUESDAY, 25 October at the Hospital.

FOR SALE - BASSINETTE/STAND/PILLOW/MATTRESS - \$10 the lot.

Contact: BOCK, 14 Sec.St (LC 151)

FOR SALE - 1972 Valiant Spare Parts.

1 Set of full length "helper springs"

1 Set of air shockers (rear)

1 Rear Window Louvre

2 Radiator Hoses

1 Fan Belt

1 Water Pump (complete)

APPLY: HARRIS, 2 Fourth Street.

FOR SALE

1 Six String GUITAR

1 Hanimex Dual 8 Movie EDITOR

1 Steel workshop CUPBOARD

1 Bed SETTEE

APPLY: J GRAHAM, 13 Third Street

FOR SALE - CAMPER TRAILER, good condition

complete with Fridge (12 v; 240 v or Gas)

3 ring Gas Stove with bottle.

Registered for 12 months .. \$1500.

Contact: B GRAHAM, Centreway.

WANTED - The Area School require a good secondhand FRIDGE. Phone LC 62

WANTED - Laminex top TABLE.  
Contact: W KNOTT, 17 Fifth St East

WANTED - FRIDGE in good condition - medium to large.  
Contact: R McEWIN, 9 First Ave (46)

FOUND - PIPE (very good brand)  
White leather TOE THONGS (Windy Cr)  
BLACK THONGS (at Rose Show)  
Contact: V RAPPOLD, TOPICS - Admin.

FOUND - 3 Wheeler toddlers BIKE (in Creek)  
Contact: LANG, 11 Highway

LOST - Childs tennis RACKET (Dunlop)  
Contact: SANDERSON, 22 Fourth St

CARS ON NETBALL COURTS - The Football and Cricket Club asks that CARS & BICYCLES be kept off the Netball courts on SUNDAYS. If this is not adhered to, consideration will be given to BANNING vehicles inside the oval fence. PARKING is available on the Northern side of the new pavilion. Your assistance in this problem will be very much appreciated.



# WARDELL'S

- \*\*\* FRESH FRUIT & VEGETABLES every WEDNESDAY
- \*\*\* TOP QUALITY MEAT and SMALL GOODS
- \*\*\* SPECIALS DAY - EVERY THURSDAY for those FAMILY FAVOURITES at BUDGET PRICES
- \*\*\* X LOTTO and LOTTERY TICKETS on sale regularly

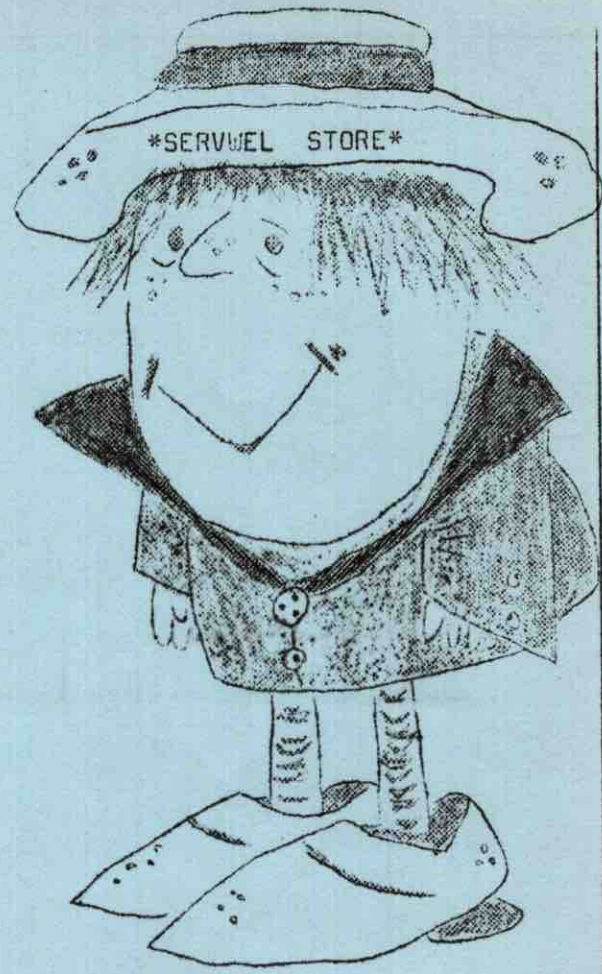

## TRADING HOURS

MONDAY to FRIDAY ... 9.10am - 12.30pm  
 1.30pm - 5.30pm

SATURDAY ... 9.10am - 12.30pm  
 2.30pm - 5.00pm

## DELIVERIES

Be reminded that our truck is at your service at all times for deliveries of BREAD, MILK, GROCERIES etc. Orders collected and delivered. Remember! We are as close as your phone so RING Leigh Creek 9.

## GLAUCOMA - FREE TESTS

This SATURDAY, 22 October, at the Hospital DENTAL CLINIC from 1.00 - 4.00pm.

ALL ADULTS over the age of 35 years, and also those over the age of 15 years if there is a family history of this disease, are STRONGLY ADVISED to avail themselves of this screening.

WHAT IS GLAUCOMA? - It is a disease, commonest in those over 35 which causes high pressure in the eyeball, slowly destroying the optic nerve, resulting in gradual loss of sight and BLINDNESS if it is not discovered and treated. About 2% of people over 40 have Glaucoma. Most people found to have Glaucoma in the early stages of the disease do not even suspect its presence. The actual screening of the TEST is painless and takes approximately 1 minute only.

This screening is ORGANISED by the PORT AUGUSTA LIONS CLUB who will also endeavour whilst here to explain and discuss the FORMATION of a LIONS CLUB IN LEIGH CREEK. This will be done at a PUBLIC MEETING to be held on SUNDAY, 23 Oct., at 11.am in the COMMUNITY HALL. MEN & WOMEN PLEASE ATTEND and hear how you can help your community here in Leigh Creek and also World-wide in times of disaster and need.

ATTEND this MEETING and join in the FORMATION OF THE LEIGH CREEK LIONS CLUB. YOUR EFFORTS WILL BE GREATLY REWARDED.

"DON'T LEAVE IT TO THE OTHER FELLOW!"  
 \*\*\*\*\*  
 \*\*\*\*\*  
 \*\*\*\*\*

## WHEN Arranging your function AVOID THESE DATES

22 Oct CRAFT MARKET STALL	Foyer
22 Oct School CABARET	CH
25 Oct FILM "THE GRASS IS GREENER"	Admin
29 Oct Staff Dinner	
30 Oct Arts Council FILM (Refer "Cinema")	
30 Oct Trial RIDE	Farina
31 Oct AGM - Scouts/Cubs	CH
1 Nov Melbourne Cup Fashion Parade	CH
5 Nov Golf Club Presentation Night	Golf
12 Nov Badminton Social	Golf
16 Nov Special Welcome & Commiss. Service St Luke	
19 Nov Darts Club Cabaret	CH
20 Nov Nthn Motors Mr MOTOR CROSS	LC
26 Nov FNMCC Cabaret (Music Per Gratis)	CH
3 Dec BSS Xmas Party	
3 Dec Childrens XMAS PARTY	CH
10 Dec PRODUCTION Xmas Party	

## /// // // // // // // // // // // // // // // // //

FAR NORTHERN MOTOR CYCLE NEWS  
 Remember the Nthn Motors MR MOTOR CROSS on 20 November at LC and also the SOCIAL in the Community Hall on the 26 Nov. More details in the next Topics. TRIAL RIDE (Ref. Miscellany

RAFFLE TICKETS are still available @ \$1.00 each for the 1000 cans of BEER - (ticket sellers! many people still require tickets so get "A - PUSHING those sales).

Top 7 in ALLAN DUNN TROPHY are -  
 I MILLER 9, W Ferguson 6, J Bestok 6, L Avery 6, K Daws 5, T King 5, J Richards 5.

Top 6 Juniors in the COPLEY TROPHY - B KEHR 11, R Patterson 8, G Gangell 8, A Haydon 7, D Sires 5, D Kamprod 4.



VARIOUS GROCERIES -  
ICECREAMS

SWEETS  
ICE COLD  
DRINKS

Agents for:  
DRYCLEANING  
SHOE REPAIRS

TOBACCO  
CIGS.  
MILK  
EGGS  
CREAM  
BUTTER  
CHEESE

Phone:  
LC 132

COME ALONG & INSPECT OUR RANGE OF SMALLGOODS

MELBOURNE CUP FASHION PARADE

LADIES! Enter the FASHION STAKES - wear those spring hats and Cupday "glad-rags" on TUESDAY, 1st Nov., to the Community Hall.

Join the LC AREA SCHOOL WELFARE CLUB LADIES in an afternoon of CUP SWEEP - RAFFLES - FASHION PARADE and FASHION competitions - and of course AFTERNOON TEA.

There will be two categories in the Fashion Stakes i.e.

- .LADY OF THE STAND (Fashionably Smart)
- .LADY OF THE FLATS (Fashionably Casual)

STARTING TIME 1.00pm : ADMISSION \$1.00

WELFARE MOTHERS, please bring a plate of afternoon tea. COMMITTEE MOTHERS, please bring 2 plates (1 sweet & 1 savoury). CLOTHES by the COURTESY of WARDELLS.

"ALL WELCOME"

EIGH CREEK GOLF CLUB ASSOCIATES

A cordial invitation is extended to ALL MEMBERS/PAST MEMBERS, to attend our CLOSING DAY LUNCHEON on TUESDAY, 25 October at 12.30pm to be held at the Clubhouse. Each Member is invited to bring along a guest.

Members are requested to bring a plate of savoury food and a plate of sweet food.

There will be a 9 Hole Novelty Event held prior to the Luncheon (weather permitting) and all members are invited to attend.

These events will be followed by the ANNUAL GENERAL MEETING at approximately 2.30pm.

.....  
C.W.A.\*\*\* C.W.A.

Next General Meeting - 27 October.  
UNITED NATIONS MONTH.

Roll Call - Town with an Aboriginal name.  
Competitions

(a) Favourite Bracelet (b) Dressed doll.

Hostesses: Mesd. DORTON, BINNIKAMP

Travel Talk: Mesd. BURZACOTT & FRANCE

COMMITTEE MEETING; 20 October.

(Mary MANN - SECRETARY)

GIFTSHOP

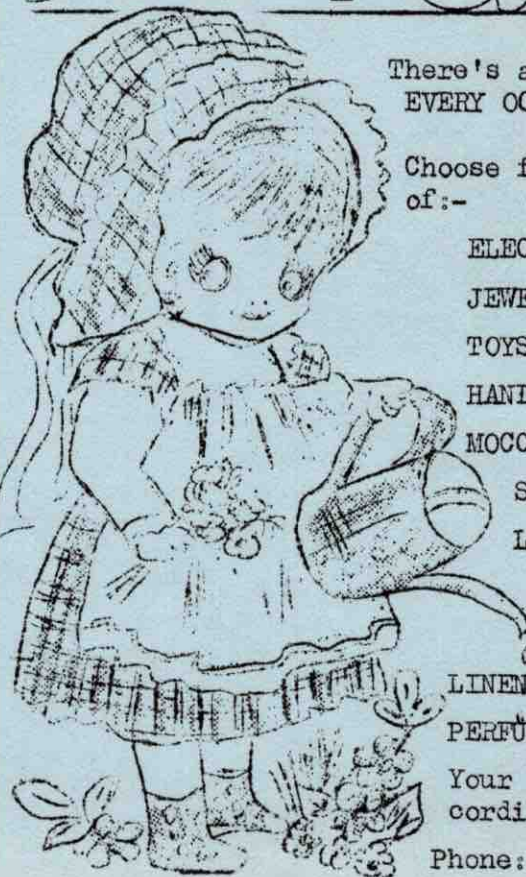

There's a GIFT to SUIT EVERY OCCASION.....

Choose from the range of:-

- ELECTRICAL
- JEWELLERY
- TOYS
- HANDBAGS
- MOCCASINS
- STATIONERY
- LINGERIE
- RECORDS
- CASSETTES
- LINEN GIFT PACKS
- PERFUME/MAKE-UP

Your inspection is cordially welcomed.

Phone: LC 79



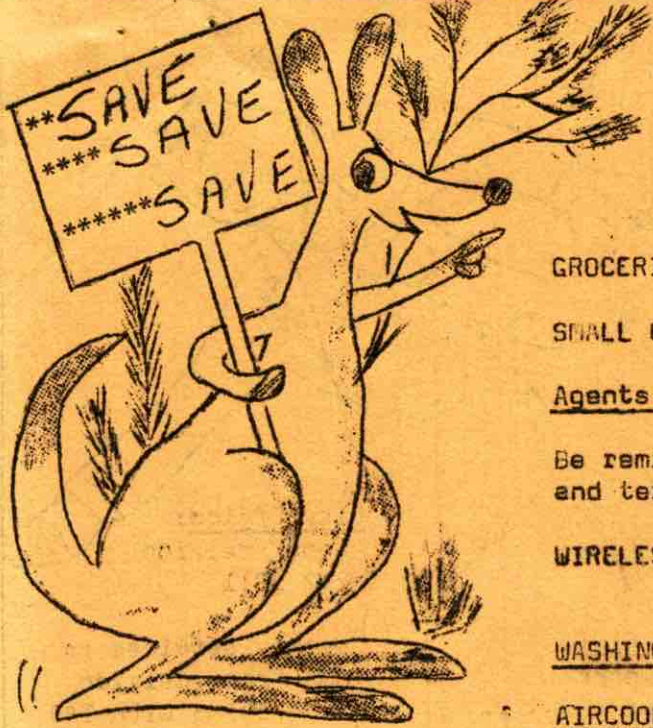

# RUHDORF'S

FOUR SQUARE STORE  
\*\*\*\* \* \*\*\*\*\* \*

GROCERIES : MENS/WOMENS & CHILDRENS WEAR : HARDWARE

SMALL GOODS : FRUIT/VEG/ MILK/ BREAD : FROZEN GOODS

Agents for: P A G A S AIRLINES

Be reminded that we can supply ALL ELECTRICAL APPLIANCES and terms can be arranged.

WIRELESSES - Clock & Car - from such well known names as "Sharp", "Mitachi", "Rambler".

WASHING MACHINES - "Hitachi" Semi or Fully AUTOMATIC.

AIRCOOLERS : LAWN MOWERS : DEEP FREEZERS  
Call in and see our range.

Now that TELEVISION is here why not buy a new COLOUR TV set. It makes even the dullst programme interesting with all those beautiful colours. ALL MAKES can be supplied, but we sincerely recommend "HITACHI".

DELIVERIES of BREAD, MILK AND GROCERIES. Phone Leigh Creek 56 for EFFICIENT SERVICE.

Associations Incorporation Act 1956 - 1965

NOTICE OF INTENTION TO INCORPORATE AN ASSOCIATION

NOTICE IS HEREBY GIVEN that it is my intention, on the expiration of one calendar month after the date of the publication of this notice, to make application to the Registrar of Companies for the incorporation of "The Leigh Creek Pre-School Kindergarten" situated at Leigh Creek.

Any person may at any time within one month after the publication of this notice, by notice in writing to the Registrar, object to the incorporation of the association.

The name and address of the person giving this notice is Robert Arthur Althoff of 2 Fifth Street West, Leigh Creek, 5731.

Dated this 12th day of October 1977.

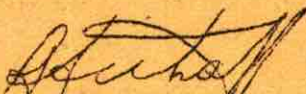
  
Mr R A Althoff

A person authorized by the Committee of Management to incorporate the Association.

CONCESSION RATE FOR STANDARD SIZE CHRISTMAS CARDS

The special postage rate of 15 cents for Christmas cards comes into effect on 1st NOVEMBER 1977.

The rate will apply to Christmas cards for delivery within Australia, enclosed in standard size envelopes, sealed and endorsed "CARD ONLY". Short personal messages of a seasonal nature will be permitted.

This is the third year in succession that Australia Post has offered this concessional rate, which will apply in November and December.

PHILATELISTS

New issue \$10 stamp goes on sale on WEDNESDAY 19 October (yesterday). The stamp features a reproduction of Tom Roberts Painting "Coming South".

31 October - Christmas Stamps of 15c and 43 c values will be issued. A 25c Christmas Aerogramme will also be available.

CAN YOU HELP PLEASE - The HOSPITAL would like clean used BABY SINGLETS, BOOTEES, JACKETS, NIGHTGOWNS etc., as some Mothers do not have clothes to take their Babies home in. Please leave items with either B GRAY, 3 Sec Ave or J GREEN, 20 First St. or at the HOSPITAL.



**\* \* \* \* \* C H U R C H     D I A R Y     \* \* \* \* \***

23 October - UNITED CHURCH  
7.00pm

30 October - LUTHERAN CHURCH  
Preaching Service  
in the Interchurch  
at 7.00pm with Rev.  
A FREUND.

ST LUKES CHURCH  
7.00pm Evening Prayer

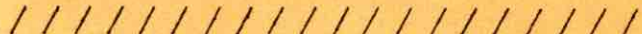

TO ALL INTERESTED PERSONS

The next meeting of the KINDERGARTEN  
MOTHERS CLUB will be held on FRIDAY, 21  
October at 10.30am in the supper room.

Please come along as two important sub-  
jects will be discussed -

1) How best to spend the money raised  
at our recent Baby Show to the best ad-  
vantage of your child.

2) The arrangements for the Christmas Party  
A BRING & BUY TRADING TABLE will also be held.  
Share your views over a friendly cuppa.  
(J BRAVINGTON - SEC)

**PAGAS**

City Office:  
Phone Adelaide  
212 2911

LOCAL AGENT:  
W R RUHDORF  
4 Square Store on  
Phone LC 56

Weekly services to  
and from Adelaide  
connecting with TAA  
interstate flights.

LEIGH CREEK HOSPITAL WELFARE & ADVISORY COM.

The AGM of the above Committee will be held  
in the Telford Room of the LC Canteen on  
WEDNESDAY, 16th November at 7.45pm.

We urge all those who can to come along and  
find out what we have done with the money YOU  
helped us raise.

Two of the projects in hand are a new RADIO  
CASSETTE SYSTEM for the Hospital and 2 new  
Over-bed Tables.

We need your support and help to carry on with  
this type of work so PLEASE TRY and JOIN US  
on 16 November at 7.45pm.

(B GRAY - SECRETARY)

LEIGH CREEK AMATEUR SWIMMING CLUB

\*\*\*\*\*  
Our 1977/78 TRAINING SEASON commences on  
MONDAY, 24 October at 5.30pm. All Juniors &  
Seniors are asked to attend at this time.

Those children who wish to become training  
members of the Club must be able to swim a  
length of the pool.

Club membership will include a seasons ticket  
plus \$1.50 Registration Fee.

LEARN TO SWIM - Training nights will com-  
mence on Friday 28 October at 5.30pm.

This training night will be for those childrer  
who cannot yet swim a length of the pool but  
wish to join the Club. These training nights  
will last until the end of January. If after  
this time your child can swim a length of the  
pool he/she will then join the jnr training  
group. A small fee of 50c for these sessions.

Why not  
be a  
HOLDEN  
owner,  
Australia's  
finest  
car.

Also  
inspect the  
Guaranteed OK  
cars in stock  
at  
Quorn.

LOCAL AGENT:  
Kelvin Plumb  
Phone LC 5

For safe  
and happy  
motoring  
contact  
B J Hughes  
& Sons of  
Quorn.

B  
J  
H  
U  
G  
H  
E  
S



**HAVING CARTAGE PROBLEMS??**

We will move anything at all from Leigh Creek to anywhere south.

Contact either PARSONS TRANSPORT (in Leigh Creek every Wednesday) or

TOBY JONES, 9 Fifth St West.  
LEIGH CREEK.

**TRAILERS FOR SALE**

At Adelaide prices plus freight.  
All sizes, or made to order.  
CANOPIES also available.

FURNITURE: CARS: MOTOR BIKES etc.

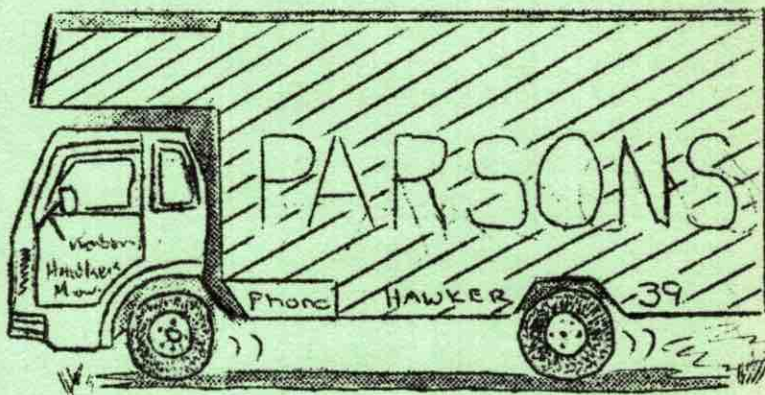

SUMMER NETBALL commenced last MONDAY night with a really good line-up of keen players and spectators. It certainly looks as though the season will be a happy and successful one.

Results & Best Players

RED 16	d	LIGHT BLUE	9
J Burchell		D Gould	
N Cranwell		Ju Hatch	
D Hatch		K Ruhdorf	
NAVY 21	d	BROWN	19
P Donlon		S King	
A Heaven		L Lepa	
J Fuchs		B Hatch	

Members please note! - SUBS for this season will be \$4.00 Seniors; \$1.00 Juniors & Floaters, and must be paid to NANCY CRANWELL by 31 Oct.

FLOATERS LIST

B Hatch	D Duncan-Lund
J Fuchs	M Gillespie
F Goodall	D Testagrossa
J Callis	N Petrie
L Burrows	D Waring
C Smith	L Byron
J Burchell	K Ruhdorf
D Daulby	S Goodall

PROGRAMME (Please keep this for future ref.)

Time	Date	Teams	Date	Teams
7.45	24/10	Blue v Navy	5/12	B1 v Navy
8.35		Red v Brown		Red v Brn
7.45	31/10	Red v Navy	2 MONTH break for holidays.	
8.35		Blue v Brown		
7.45	7/11	Brown v Navy	6/2	Red v Navy
8.35		Red v Blue		B1 v Brn
7.45	14/11	Red v Brown	13/2	Brn v Navy
8.35		Blue v Navy		Red v Blue
7.45	21/11	Blue v Brown	20/2	Red v Brown
8.35		Red v Navy		B1 v Navy
7.45	28/11	Red v Blue	27/2	B1 v Brown
8.35		Brown v Navy		Red v Navy

FINALS

7.45	6/3	3rd & 4th teams.
8.35		1st & 2nd "
7.45	13/3	W v L Preliminary
7.45	20/3	W (1&2) v W (Prel) GRAND FINAL.

////////////////////  
\*\* Be a live wire, and no one will step on you.



S E R V I C E S

D E P A R T ADELAIDE 1.00pm MONDAY & THURSDAY  
" L/CREEK 12.30pm TUESDAY & FRIDAY

F A R E S & F R E I G H T S C H E D U L E S  
AVAILABLE FROM AGENTS & DRIVERS.

SERVICES to all Ports - South Australia  
with INTERSTATE CONNECTIONS.

DEPOT - CITY 111 FRANKLIN STREET, ADELAIDE

E N Q U I R I E S:  
HILLS NEWSAGENCY  
LEIGH CREEK PHONE 132  
STATELINER: ADELAIDE 2121777/519128



MISCELLANY

ADVANCED WARNINGS

Mr HUMBLE (Veterinary Surgeon) will be visiting Leigh Creek next on Thurs/Frid - 3rd & 4th Nov. Bookings at the Admin.

SPECIAL SERVICE of COMMISSION and WELCOME to our new Rev. (CHRIS CLERKE) - WEDNESDAY, 16 November at St LUKES CHURCH. A supper will follow in the RSL Hall and ladies are ask to bring a plate of supper along. ALL WELCOME.

TRAIL RIDE TO FARINA - 30 October - around the back way - all welcome. Bring your own eats & drinks. The ride will finish on Lake Race-way where we will have some 'fun events'. You ride your bike and send the family up in the car. Bikes depart from Beal's GARAGE at 8.am.

I would like to thank my family and friends for the party on the occasion of my 50th birthday with special thanks to BARRY MOYSES for the good music and to NITA MAFRICI for help given.  
(BILL CLARKE)

DAYLIGHT SAVING commences at 2.am on SUNDAY, 30 October. Put your clock forward 1 hour before going to bed on Saturday night.

On the sick list this issue we have -  
RON HATCH - Adelaide outpatient  
CLIVE (Sparks) WELLS - Memorial  
JOE TESTAGROSSA - Adelaide outpatient  
GRANT GANGELL - Whyalla  
KERRY GILBERT - Leigh Creek  
KATH O'DOWD - Calvary

Nice to see Maralyn KING, Lorna KAMPROD, Les ANDREWS and Cheryl BUXALLEN back in town again after recent hospitalization.

JOHN MARTINS XMAS PAGEANT will be on SATURDAY, 12 November. (Why not try the new BUS SERVICE?)

GIRLS & LADIES - don't forget the BADMINTON at the Community Hall every TUESDAY (not Melbourne Cup day please), between 2-4.pm. Beginners specially welcome - the more the merrier.

CONGRATULATIONS to -

STAN & KAREN BOWSHIRE on the arrival of their tiny daughter MARITA JANE (12/10).

and to

PETER (Chiton) and JENNY WALLS (ex LC) on the birth of daughter SERENA MICHELLE who arrived at the Queen Victoria Hospital on 14/10. We are pleased to report that proud Daddy is still on his feet!!?\*

Mrs CHERYL BUXALLEN wishes to thank all her friends for the cards & flowers received during her stay in hospital with special thanks to KAY ALGATE and CYNTHIA CASPER.

It is with extreme regret that we record the death of one of our ex LC workmates, Mr MICK ILTSCHIEFF who died suddenly on the 12 Oct. We extend our sincere regrets and condolences to HELGA and sons Micheal and Ralph.

DISCUSSION GROUP - Next meeting is on 28 Oct at 9 First Ave at 8.pm. An interesting tape by MALCOLM MUGGERIDGE will be played and all LADIES are welcome to attend.

Best wishes to DAVID GRAHAM (Peterborough) and ROBINA COLLINS on the recent announcement of their engagement. Postal address for those interested is c/- BOX 50, PETERBOROUGH.

tonight The LEIGH CREEK UNITED CHURCH WOMENS FELLOWSHIP will hold a meeting TONIGHT (20th) in the United Church building (7.45pm) to discuss the recommencement of the Fellowship. ALL LADIES WELCOME.

Margaret & John GANGELL wish to say a BIG THANK YOU to Dr Texler, Hospital Staff, St John Ambulance Staff and friends for all the help given to son GRANT on Monday night.

PLEASE DON'T FORGET the SCOUT PARENTS COMMITTEE AGM on MONDAY, 31 October at the Community Hall. Also be reminded that there is a move for the GIRL GUIDES and BROWNIES to recommence by joining with the Scouts & Cubs. Come along to the meeting, show your interest in the children and hear all about it.

Our STATELINER BUS SERVICE has got underway and we urge you to support this service as much as possible. Very thankful passengers have remarked on the enjoyable trip and the courteousness of the BUS DRIVER. Drop-off and Pick-ups are at - COPEEY, BELTANA, PARACHILNA, HAWKER, QUORN, PT AUGUSTA, CRYSTAL BROOK, ADELAIDE. More information from HILLS PAPER SHOP.

Come along to the ADMIN LAWN on TUESDAY, 25 October at 8.pm and see the film - "THE GRASS IS GREENER". This coloured movie DRAMA is based on teenagers on the run and features the "Flying Outback Patrol" in Central Australia. NO ADMISSION - ALL WELCOME

BE REMINDED that all TOPICS articles MUST BE in to the Editress (Val Rappold) by the TUESDAY of Topics week to ensure coverage. Late arrivals will just have to 'take a chance'.

GARDEN CLUB SHED open this SATURDAY (22), from 11.am to 12.noon, for all your garden requirements.





\*\*\*\*\* C R I C K E T N E W S

Our season got off to a good start on Sunday 17 Oct with TOWNSHIP the winners over School. Although the scores do not indicate it, the game was close with Township at one stage 8/72, chasing 78 runs by the School. After some good hitting by Captain Little, Town eventually scored 107 runs.

TOWNSHIP - 107 runs

M Bock 43 not out  
D Aubit 20  
P Little 18 " "  
Drysedale 5/10, Burns 2/13, Menz 1/27.

SCHOOL - 78 runs

T Menz 23  
J Canham 23  
D Williams 11  
Ragless 3/14, Schilling 3/14, Slade 2/0

Some good cricket was played by M Bock who is a class above the usual Leigh Creek standard, also D Williams showed some of the older members of the School team how to play defensive strokes. This lad is only tiny, the pads come up to his chest and he has a lot of trouble running when he is batting.

S Drysdale with 5/10 bowled accurately and some of his throws from the outfield were a delight to watch. However, his performance was marred by a dropped catch. It is worth remembering that catches win matches - which was the story of Sundays game. Jack (Muscle) Canham hit the first 6 of the day and was very nearly caught-out by Breyton Ward's car!

A Competition for the most catches taken during the season will be held and after Sundays game the leader is P LITTLE.

P LITTLE	3	B MAFRICI	1
G HICKEY	1	T MENZ	1
J LITCHFIELD	1	P GILLESPIE	1

As the scores for Sundays game indicate, most players are lacking practice. PRACTICE is HELD EVERY TUESDAY & THURSDAY night starting at 4.30 pm at the town oval.

Our thanks go to ETSA for the New "MANSION" and the excellent condition of the town oval. The oval compares favourably with any oval that I have seen in any country town.

Next SUNDAYS GAME is -

TOWNSHIP & PRODUCTION

Commencing at 11.am, so if you want to watch

a good game of cricket take a trip to the oval. You wont be disappointed and your support will be appreciated.



G O L F G A B B E R

Our 1977 season is now in the "scroll of history", but exciting events are just ahead. SUNDAY, 23 October - HIT-OFF FROM COPLEY grid to Golf Course No. 9 hole. Actual point of hit-off, decided on day of play by the Captain, V/Captain and President. Navigate your own course, BUT COUNT ALL YOUR STROKES RIGHT. Special Rules & Conditions for this event

1. OPEN DAY - stroke game - current handicaps will be halved.
2. One club event - your own choice.
3. Preferred-lie, of one club length in any direction on every shot.
4. Tee-up on every shot.
5. Lost balls not found within 5 minutes MUST be replaced at approximate point of loss, - without penalty.

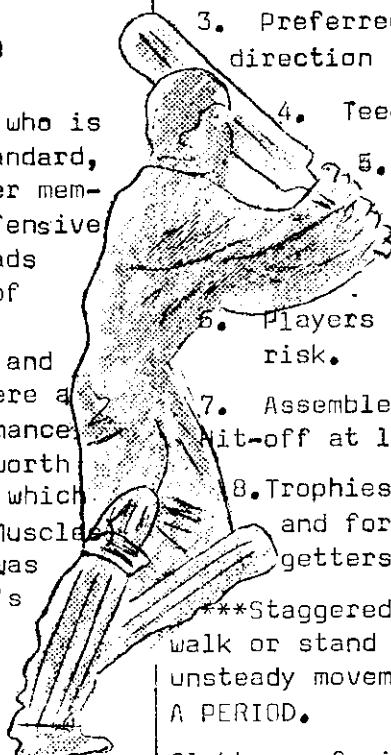

6. Players partaking, do so at their own risk.
7. Assemble at starting point from 12.30pm. Hit-off at 1.pm SHARP in staggered sequence\*\*
8. Trophies for 1st, 2nd, 3rd place-getters, and for best Lady - outside of place-getters.

\*\*\*Staggered sequence - does not mean - to walk or stand unsteadily, or any staggering, unsteady movement - BUT - TO DISTRIBUTE OVER A PERIOD.

Clubhouse facilities will be operative from 3.pm BUT a refreshment car will service all players along the route, - your slightest call, will ECHO a response from two of Leigh Creek's most charming Ladies. The Golf Club will provide chops and snags, but the evening will 'fall flat' if the Ladies don't bring their usual luscious salad plates.

PRESENTATION NIGHT - SATURDAY, 5th Nov at 7.30pm at the Clubhouse. NO ADMISSION price - buy your own drinks (You may have a pleasant surprise). SUPPER SUPPLIED - Music for dancing - ADULTS ONLY.

ANNUAL GENERAL MEETING - MONDAY 14 Nov at Telford Room - 7.30pm.

TIT BIT - Information indicates that we will play Golf during the next two Seasons at our present Course.

(BERT REYE - SECRETARY)



GREEN THUMB & WATER SAVING  
\*\*\*\*\*

Some of our gardening methods in Leigh Creek are continuations of traditional gardening methods used in higher rainfall regions and not well suited to an arid area.

Water use MUST now be carefully considered and every effort made to save water.

Lawns are the heaviest users of water and especially the softer species. Kikuyu is by far the most drought resistant of all lawn species in Leigh Creek; keep this in mind when planting lawns in the New Leigh Creek.

The aim at this time of water crisis should be to keep our lawns alive. We just cant afford to have them bright and plush as in previous seasons. DECREASE watering lawns to a minimum -- once a month is quite sufficient for Kikuyu.

DRIP IRRIGATION is becoming more and more used in the home gardening situation and must be used more extensively in Leigh Creek in future. It is very efficient in terms of water use and well suited to vegetable gardening and flowers and shrubs. Material may be ordered through the garden Club.

DON'T FORGET to apply mulch. Every week, mobs of lawn clippings go to the dump. This is a terrible waste. Don't be afraid to put them on good and thick as mulch saves water, makes the soil more fertile and stops weeds. Use all your produce. Remember, all the fertilizer you put on the lawn earlier is now in the lawn clippings in organic form. Make use of it.

LOOK

"TOPICS CHRISTMAS

WATER SAVING POSTER COMPETITION"

ALL CHILDREN are invited to produce a POSTER (no larger than 12" x 8"), on the theme -

"HOW CAN WE SAVE OUR WATER?"

There will be 3 Sections -

0 - 6 years	First Prize	\$3.00
	Second Prize	2.00
7 - 10 years	First Prize	\$3.00
	Second Prize	2.00
11 & over	First Prize	\$7.00
	Second Prize	3.00

All entries are to be submitted to Mrs VAL RAPPOLD, Administration Office no later than 28 November 1977.

Winners will be announced in the Topics, issue dated 1st December, and the posters will be on display in the Foyer of the Community Hall after this announcement.

Posters may be in BLACK & WHITE or COLOUR.

Do have some fun, win some money for Christmas presents and most importantly -

\*\*\*\* HELP SAVE OUR WATER \*\*\*\*





## PISTOL CLUB NEWS

The last two weekends have been busy ones for Club members, with the long weekend being the "Broken Hill Far Western Zone Championship" shoot, and the last weekend the "Spencer Gulf Trophy Shoot" at Whyalla.

Leigh Creek scores were as follows:-

### BROKEN HILL

<u>Rapid F.</u>	J Walford	528	(B Grade)
	K Waters	548	( " 3rd)
	L Walford	475	(D " )

### Standard Pistol

	J Walford	506	(C Grade)
	M Waters	336	(D " )

### 50 m Free Pistol

	K Waters	493	(C Grade 2nd)
	M Waters	390	(D " )

### Centre Fire

	J Walford	530	(B Grade)
	K Waters	524	(C " )

### Ladies Match

	L Walford	495	(C Grade 1st)*
	M Waters	469	(C " )

### Air Pistol

	K Waters	349	(B Grade)
	J Walford	329	(B " )
	M Waters	320	(C " )
	L Walford	325	(C " )

\*Lorrain's First placing was decided by a "shoot-off" with Norma Kean of Broken Hill.

## WHYALLA

### Rapid Fire

	J Walford	558*)	
	K Waters	552 )	
	R Ellis	550 )	
	R Tulloch	531 )	Team 2191
	T Schwarz	521	

### Centre Fire

	J Cassie	531 )	
	J Walford	531 )	
	K Waters	525 )	
	R Tulloch	520 )	Team 2107
	T Schwarz	521	

### 50 Metres

	K Waters	498*)	
	T Schwarz	487*)	
	R Ellis	484 )	
	J Cassie	464 )	*Team 1933 (1st)
	M Waters	407	

### Ladies Match

	L Walford	496*	
	M Waters	458	

\* PLACE GETTERS and TROPHY winners.

(cont...)

## PISTOL CLUB (cont...)

Leigh Creek was in front by 16 points with only the Centre Fire event to be shot, but went under to Whyalla at the final count by 35 points (out of 7,200).

Team Scores were as follows:-

	<u>R/Fire</u>	<u>C/Fire</u>	<u>50 Metres</u>
WHYALLA (6266)	2217	2158	1891
L/CREEK (6231)	2191	2107	1933
R/RIVER (5770)	1975	2065	1735
Pt/AUG. (5648)	2057	2050	1541

## ROSE & FLOWER SHOW

The hot winds of last week and the rain put the hammer on this years Rose & Flower Show. Despite this, the show went on. Roses were very scarce but the floral sections were well entered.

- 1) CHAMPION ROSE - WALLY MANN  
(2nd) Christine Graham  
(3rd) " "
- 2) 3 BLOOMS (one variety) - WALLY MANN  
(2nd) Marg Atkins  
(3rd) Wally Mann
- 3) 3-BUDS (different variety) - NIK MILITCH
- 4) BOWL OF MIXED ROSES - SUE WILLIAMS
- 5) FLORIBUNDA ROSES - MARG ATKINS  
(2nd) Sue Williams
- 6) ARRANGEMENT OF FRESH FLOWERS (from Front)  
(1st) MARG ATKINS  
(2nd) Maura Shooter  
(3rd) Gloria Ziegler
- 7) ARRANGEMENT OF FRESH FLOWERS (Judged all angles)  
(1st) PAM REED  
(2nd) Sue Williams  
(3rd) Gloria Ziegler
- 8) FLORAL ART  
(1st) MAURA SHOOTER  
(2nd) Pam Reed  
(3rd) Mrs Ernst
- 9) CHILDRENS SECTION - 8 & Under)  
(1st) LEANNE ATKINS  
(2nd) Ben Williams  
(3rd) Joshua Shooter
- 10) CHILDRENS SECTION - 9 - 14 years  
(1st) JANE Van Gasteren  
(2nd) " " "  
(3rd) Joy Magor

\*\*\* It takes real character to have the same ailment as the other person is describing and not mention it.



# ROARING '20s CABARET

SAT. OCTOBER 22nd 8pm to 1 am

Presented by the Leigh Creek Area School Council

SINGLE \$3

SCHOOL

DOUBLE \$5

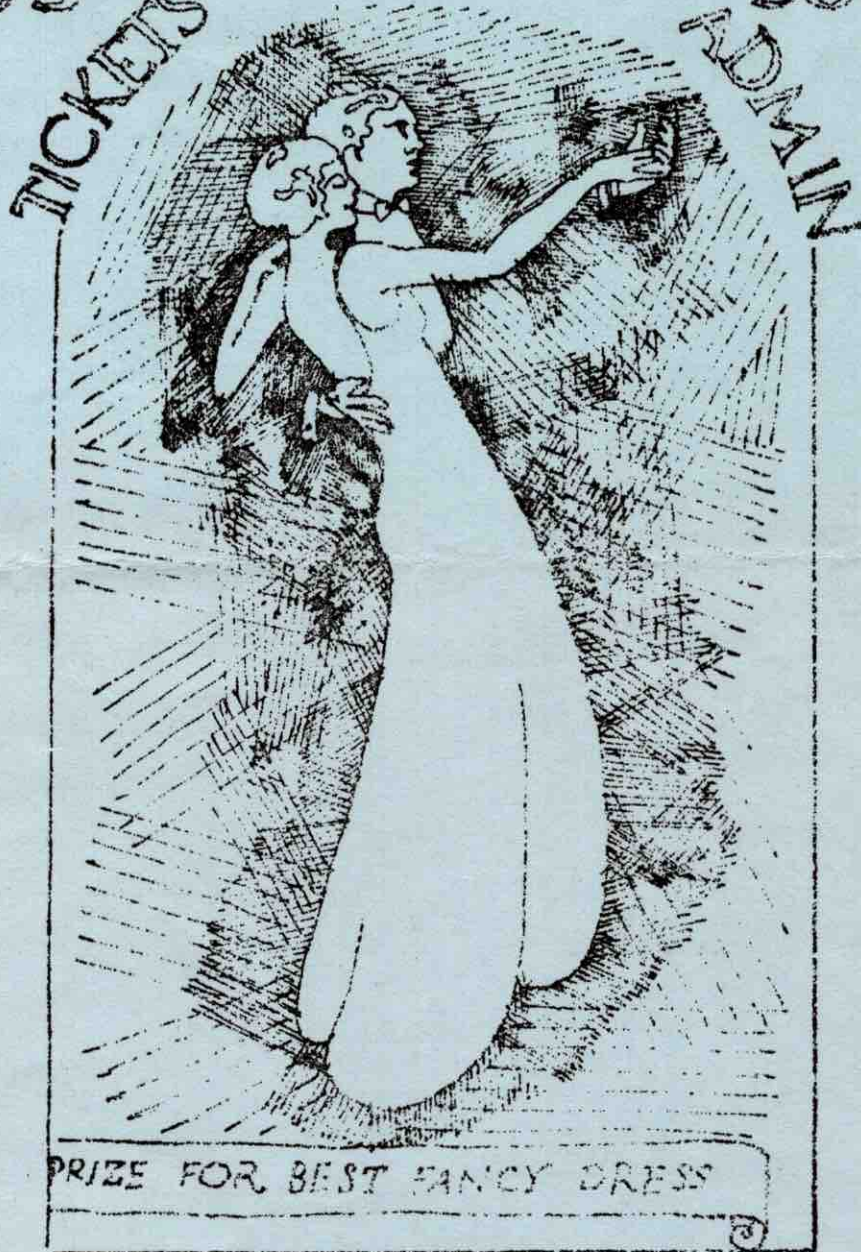

Bring your own refreshments and supper.



LEIGH CREEK TELEVISION

ABLCS 2

FRIDAY 21-10-77

4.00 PLAY SCHOOL  
4.30 SESAME STREET  
5.30 FLASHEZ  
6.00 WILD WORLD OF ANIMALS  
6.25 SYKES  
6.55 THE RANGERS  
7.00 NEWS AND NEWSREEL  
7.30 THIS DAY TONIGHT  
8.00 BREAKAWAY  
8.30 THE TWO RONNIES  
9.15 YES, HONESTLY Premiere  
9.40 SOCCER 'Orient v Tottenham Hotspurs  
(repeat)  
10.35 CLOSE

SATURDAY 22-10-77

4.00 SPORTING PROGRAM including  
5.05 CRAFTER ON GOLF  
5.35 POT BLACK  
6.00 COUNTDOWN  
7.00 NEWS  
7.15 THIS DAY TONIGHT  
7.45 QUEST '77  
8.40 FLICKS 'Fame is the Name of the  
Game' (repeat).  
Mystery story stars: Tony  
Franciosa, Jill St. John.  
10.15 CLOSE

SUNDAY 23-10-77

2.30 SOCCER 'Aust v Kuwait.  
4.15 AUSTRALIAN MOTO-CROSS CHAMPIONSHIP  
1977  
5.35 DR. WHO  
6.00 COUNTDOWN  
7.00 NEWS AND WEEKEND MAGAZINE  
7.40 DISAPPEARING WORLD  
8.30 THE GIFT OF FRIENDSHIP  
Stars: Alec Guinness  
9.25 THE AGE OF UNCERTAINTY  
12.00 CLOSE

MONDAY 24-10-77

4.00 PLAY SCHOOL  
4.30 SESAME STREET  
5.30 FLASHEZ  
6.00 SOCCER 'Queen's Park Rangers v  
Everton  
6.55 THIS WEEK IN BRITAIN  
7.00 NEWS AND NEWSREEL  
7.30 FOUR CORNERS  
8.25 A BIG COUNTRY  
8.55 KIRBY'S COMPANY  
9.45 MONDAY CONFERENCE  
10.35 PRIESTHOOD FOR WOMEN  
Roy Bonist talks to three women  
who are candidates for the ministry.  
11.05 CLOSE

TUESDAY 25-10-77

4.00 PLAY SCHOOL  
4.30 SESAME STREET  
5.30 FLASHEZ  
6.00 COUNTRY ROAD  
6.30 BELLBIRD  
6.55 TAKE KERR WITH GRAHAM KERR  
7.00 NEWS AND NEWSREEL  
7.30 THIS DAY TONIGHT  
8.00 WILDLIFE SAFARI TO MEXICO  
8.25 ARE YOU BEING SERVED?  
8.55 RUSH  
9.50 PERSPECTIVE  
10.40 CLOSE

WEDNESDAY 26-10-77

4.00 PLAY SCHOOL  
4.30 SESAME STREET  
5.30 FLASHEZ  
6.00 COUNTRY ROAD  
6.30 BELLBIRD  
6.55 FIRST ON THE SCENE  
7.00 NEWS AND NEWSREEL  
7.30 THIS DAY TONIGHT  
8.00 THE INVENTORS  
8.30 SPECIAL : THE ROUSSOS PHENOMENON  
A documentary on Demis Roussos  
9.20 A TIME OF CHANGE - THE BATTLE OF THE SOMME  
First of Series - Actor Leo McKern walks  
the fields of Picardy and recalls this  
heroic and tragic battle.  
10.30 WORLD OF MUSIC  
11.15 CLOSE

THURSDAY 27-10-77

4.00 PLAY SCHOOL  
4.30 SESAME STREET  
5.30 FLASHEZ  
6.00 COUNTRY ROAD  
6.30 BELLBIRD  
7.00 NEWS AND NEWSREEL  
7.30 THIS DAY TONIGHT  
8.00 PEACH'S AUSTRALIA  
8.30 BLESS THIS HOUSE  
8.55 STUART WAGSTAFF'S WORLD PLAYHOUSE  
'Barmitzvah Boy' A comic drama which  
examines the state of mind of a 13 year  
old Jewish boy.  
10.10 IN THE GARDEN  
10.20 ASIAN INSIGHT  
11.15 CLOSE

FRIDAY 28-10-77

4.00 PLAY SCHOOL  
4.30 SESAME STREET  
5.30 FLASHEZ  
6.00 WILD WORLD OF ANIMALS  
6.25 SYKES  
6.55 THE RANGERS  
7.00 NEWS AND NEWSREEL



FRIDAY 28-10-77 (cont)

7.30 THIS DAY TONIGHT  
8.00 BREAKAWAY  
8.30 THE TWO RONNIES  
9.15 YES, HONESTLY  
9.40 SOCCER 'Queen's Park Rangers v  
Everton' (repeat)  
10.35 CLOSE

SATURDAY 29-10-77

4.00 SPORTING PROGRAM including  
5.05 CRAFTER ON GOLF  
5.35 POT BLACK  
6.00 COUNTDOWN  
7.00 NEWS  
7.15 THIS DAY TONIGHT  
7.45 QUEST '77  
8.40 FLICKS 'Cheaper by the dozen' (rep)  
A comedy based on the misadventures  
of an eccentric time and action expert  
and his family.  
10.00 CLOSE

SUNDAY 30-10-77

1.30 MOTOR CYCLING 1977  
'Castrol Six Hour Production Race'  
3.30 SOCCER - WORLD CUP 1977  
5.15 ATOM ANT  
5.35 DR. WHO  
6.00 COUNTDOWN  
7.00 NEWS AND WEEKEND MAGAZINE  
7.40 DISAPPEARING WORLD  
8.30 THE GLASS MENAGERIE  
10.10 OPERA  
11.20 CLOSE

MONDAY 31-10-77

4.00 PLAY SCHOOL  
4.30 SESAME STREET  
5.30 FLASHEZ  
6.00 SOCCER 'Crystal Palace v Southhamp.'  
6.55 THIS WEEK IN BRITAIN  
7.00 NEWS AND NEWSREEL  
7.30 FOUR CORNERS  
8.25 A BIG COUNTRY  
8.55 KIRBY'S COMPANY  
9.45 MONDAY CONFERENCE  
10.35 INAUGURAL MEETING OF THE UNITED CHURCH  
11.35 CLOSE

TUESDAY 1-11-77

4.00 PLAY SCHOOL  
4.30 SESAME STREET  
5.30 FLASHEZ  
6.00 COUNTRY ROAD  
6.30 BELLBIRD  
6.55 TAKE KERR WITH GRAHAM KERR  
7.00 NEWS AND NEWSREEL  
7.30 THIS DAY TONIGHT  
8.00 WILDLIFE SAFARI TO MEXICO

TUESDAY 1-11-77 (cont)

8.25 ARE YOU BEING SERVED?  
8.55 RUSH  
9.50 PERSPECTIVE  
10.30 CLOSE

WEDNESDAY 2-11-77

4.00 PLAY SCHOOL  
4.30 SESAME STREET  
5.30 FLASHEZ  
6.00 COUNTRY ROAD  
6.30 BELLBIRD  
6.55 FIRST ON THE SCENE  
7.00 NEWS AND NEWSREEL  
7.30 THIS DAY TONIGHT  
8.00 THE INVENTORS  
8.30 SPECIAL: PERRY COMO  
9.20 A TIME OF CHANGE  
10.35 WORLD OF MUSIC  
11.05 CLOSE

THURSDAY 3-11-77

4.00 PLAY SCHOOL  
4.30 SESAME STREET  
5.00 GOLF 1977  
5.30 FLASHEZ  
6.00 COUNTRY ROAD  
6.30 BELLBIRD  
7.00 NEWS AND NEWSREEL  
7.30 THIS DAY TONIGHT  
8.00 PEACH'S AUSTRALIA  
8.30 BLESS THIS HOUSE  
8.55 STUART WAGSTAFF'S WORLD PLAYHOUSE  
'End of Summer' A story of rural hardship  
based around a sheep property that is  
owned and run by a farmhand who has been  
with the family property for 17 years.  
9.40 IN THE GARDEN  
9.50 ASIAN INSIGHT : INDONESIA  
10.40 CLOSE

FRIDAY 4-11-77

4.00 PLAY SCHOOL  
4.30 SESAME STREET  
5.00 GOLF 1977  
5.30 FLASHEZ  
6.00 WILD WORLD OF ANIMALS  
6.25 SYKES  
6.55 THE RANGERS  
7.00 NEWS AND NEWSREEL  
7.30 THIS DAY TONIGHT  
8.00 BREAKAWAY  
8.30 THE TWO RONNIES  
9.15 YES, HONESTLY  
9.40 SOCCER 'Crystal Palace v Southampton (rep)  
10.35 CLOSE

PLEASE NOTE : Programme material is selected by  
the ABC and alterations to advertised programmes  
may occur. Programme times are approximate only -  
particularly the starting time of 4.00pm.