

Far Northern Gazette LEIGH CREEK

LEIGH CREEK S.A. Volume 23 ; Issue 17 9 February 1978 Price 5c

***** BUSHEIRE PREVENTION - BARBECUES *****

On any day during the Fire danger season - from 1 November 1977 to 30 April 1978 that is not declared a fire ban day you may light any sort of fire in the open provided that -

- (1) A space for a radius of 4 metres around the fire is cleared of all flammable bush grass and other material.
- (2) A person who is able to control the fire is in attendance from the time the fire is lighted until it is completely extinguished.

BUT!

What happens if you are about to have a barbecue in your own backyard - Mum's made all the goodies and everybody but the neighbours cat has been invited and then you hear the good news - TOTAL FIRE BAN? - DON'T DESPAIR!

You cannot have or light a fire, but you may use a GAS FIRE or ELECTRIC ELEMENT in your yard provided that -

- (1) It is within a distance of 15 metres from your house.
- (2) All flammable material is cleared for a radius of 4 metres around the fire.
- (3) The gasfire or electric element is not left unattended while it is alight or charged as the case maybe.

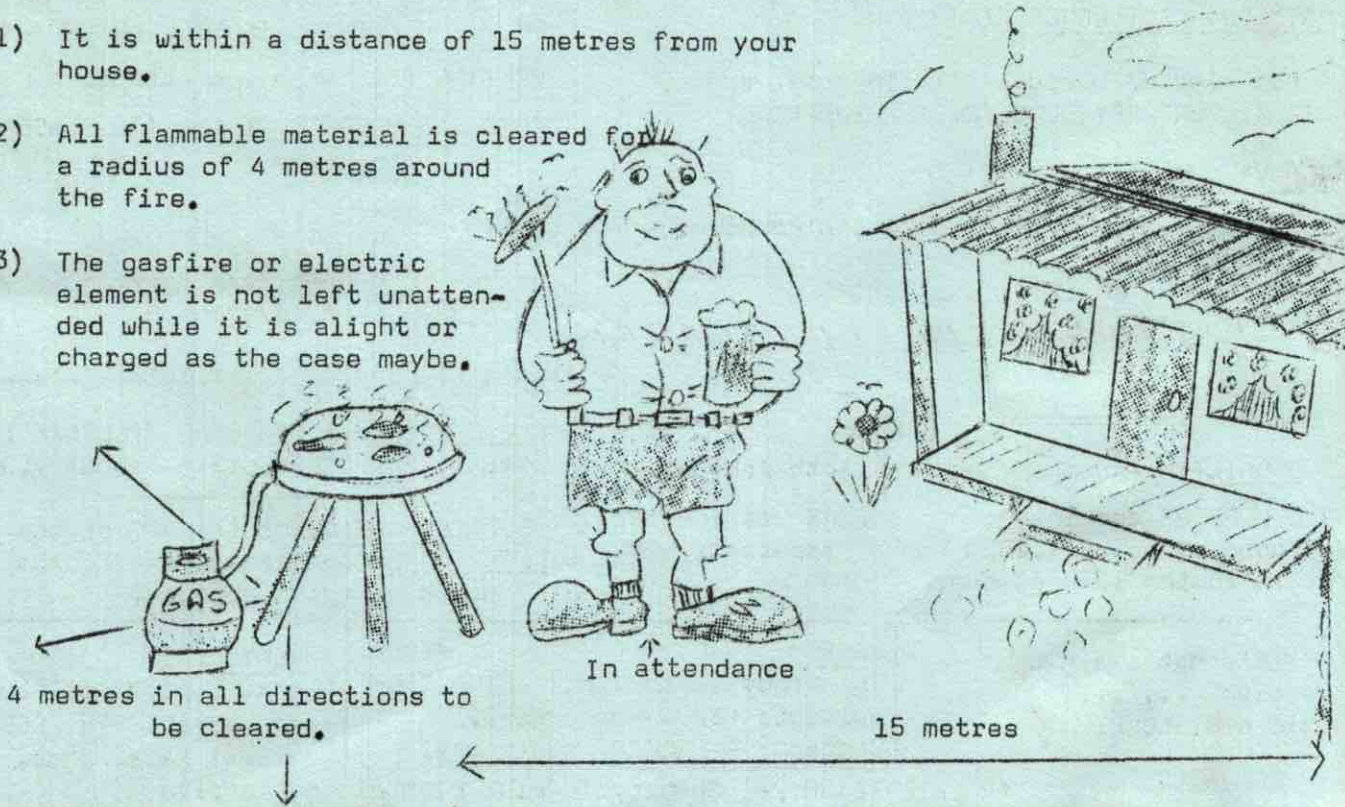

WARDLE

Serv-Wel SHOP

SUMMER CLEARANCE SALE IS NOW ON

WATCH FOR the RED sale prices.

X-LOTTO & LOTTERY TICKETS on SALE.

FRESH FRUIT AND VEGETABLES every WEDNESDAY -
SPECIALS DAY every THURSDAY.

Our truck is at your service at all times for
deliveries of BREAD, MILK, GROCERIES etc. ORDERS
collected and delivered.

TRADING HOURS:

Monday - Friday ... 9.10am - 12.30pm
1.30pm - 5.30pm

Saturday ... 9.10am - 12.30pm
2.30pm - 5.00pm



SHOPLIFTERS BEWARE

This message is directed to those few who feel it is their privilege to steal from our Store, and should cause no offence to the majority who are good, honest people.

We think five pairs of shoes in 3 weeks is a bit much as all decent people would agree. Maybe the woman who was in our store on Tuesday, 31 January at 2.00pm would clear her conscience by slipping \$14.50 our way for the pair of size 2½ Rebels - style F490 - colour chestnut.

Any persons apprehended will be dealt with to the full extent of the law irrespective of who they are.

NETBALL RESULTS

6/ 2/78

BROWN drew with BLUE - 10 all

Best Players: L LEPA, S MARSH, K TESTAGROSSA;
L SWIFT, P REID, K HILL

RED 23 d NAVY 15

Best Players: G ANDREWS, T O'DEA, L BURROWS;
P DONLON, Ja HATCH, B PETRIE

////////////////////

INTERNATIONAL RULES BASKETBALL

8/ 2/78

BLACK 21 d BLUE 19

Best Players: G McPHERSON, D SYMES, B WARD

Women - BLUE 29 d RED 8

Best: S MARSH, K TESTAGROSSA, D GOULD

GREEN 20 d WHITE 14

Best: J BOSTOCK, V MAFRICI, D MAFRICI.

**Repentance is good, but innocence is better.

Mary & Mark SEIDEL will be leaving Leigh Creek after having spent 4 years with us.

Mark has been transferred to Pt Augusta and we extend our very best wishes to the family with the hopes that they will call back and pay us a visit from time to time.

FOR SALE

DOUBLE BEDROOM SUITE - Teak Veneer (4 piece) good condition - \$190.

KAWASAKI Z1000 Road Bike immaculate condition \$2,200.

Contact: M SEIDEL, 14 First Ave.

SWIMMING CLUB TRIP

This coming weekend our swimmers will be participating in 2 Carnivals - Hawker and Iron Baron and we extend our wishes for a happy and successful trip.

To STUART DRYSDALE who received a 2nd place trophy at Pt Augusta last weekend we say CONGRATULATIONS.

VARIOUS GROCERIES -
ICECREAMS

SWEETS
ICE COLD
DRINKS

Agents for:
DRYCLEANING
SHOE REPAIRS

TOBACCO
CIGS.
MILK
EGGS
CREAM
BUTTER
CHEESE

Phone:
LC 132

COME ALONG & INSPECT OUR RANGE OF SMALLGOODS

C.W.A MEETING

The next GENERAL MEETING will be held in the COMMUNITY HALL SUPPER ROOM on THURSDAY, 23 February.

Roll-Call - Difference TV has made in the home.

Competitions -

- (a) Jar of jam for Flinders House.
- (b) A shopping bag.

Hostesses: Mesdames MANN & SCOTT.

We extend a warm welcome to the Ladies of Leigh Creek & District to join us on 23 February at 8.pm.

COMMITTEE MEETING - 16 February, at 7.45pm.

(MARY MANN - Hon.Secretary)

WANTED - TO EMPLOY-A KINDY AIDE

Working time between 11.am - 12.noon each Kindy day. SALARY to be negotiated and applications close 17th Feb. For further details please contact Mrs PAM MALKIN. Address applications to, SECRETARY, Box 30.

Church Diary

- 12 Feb - UNITED CHURCH
7.pm Evening Service
- 19 Feb - ST LUKES CofE
11.00am Holy Communion
- 26 Feb - UNITED CHURCH
7.pm - Pastor ROSS MARTIN
- 5 Mar - ST LUKES C of E
11.00 Morning Prayer

ST BARBARA'S CHURCH

- 12 Feb - Mass - 7.pm
- 18 Feb - " - 5.pm
- 26 Feb - " - 7.pm
- 4 Mar - " - 5.pm

UNITED ABORIGINES MISSION INC.

NEPABUNNA MISSION 11.am
COPLEY HALL 7.pm.

VISITORS are welcome to attend any of the above services.

SUNDAY SCHOOL will resume this SUNDAY 12/2 at 9.30am at the UNITED CONGREGATION CHURCH. Anyone 3 years of age and over, including TEENAGERS, is welcome.

LADIES DISCUSSION GROUP 1978 - will meet at 9 Sec.Ave this FRIDAY (10th) at 8.pm. ALL WELCOME.

GIFTSHOP



There's a GIFT to SUIT EVERY OCCASION.....

Choose from the range of:-

- ELECTRICAL
- JEWELLERY
- TOYS
- HANDBAGS
- MOCCASINS
- STATIONERY
- LINGERIE
- RECORDS
- CASSETTES
- LINEN GIFT PACKS
- PERFUME/MAKE-UP

Your inspection is cordially welcomed.

Phone: LC 79

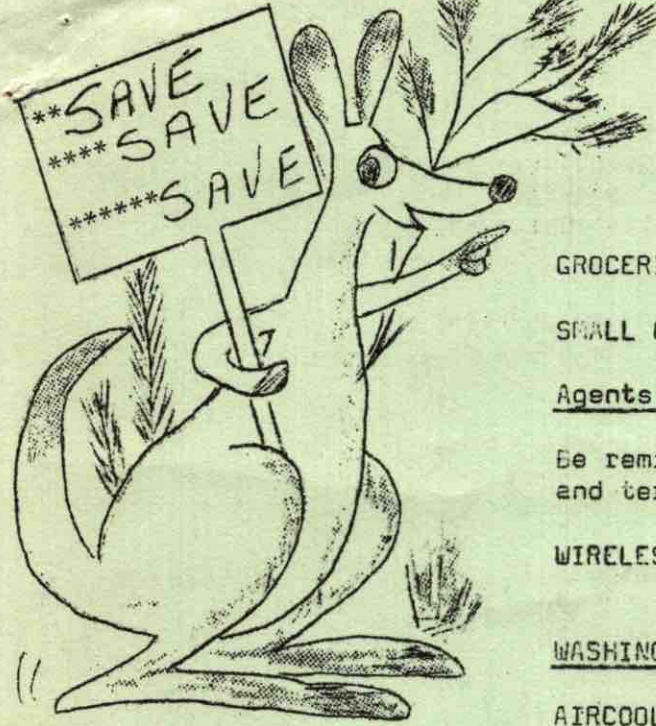

RUHDORF'S

FOUR SQUARE STORE

GROCERIES : MENS/WOMENS & CHILDRENS WEAR : HARDWARE

SMALL GOODS : FRUIT/VEG/ MILK/ BREAD : FROZEN GOODS

Agents for: P A G A S AIRLINES

Be reminded that we can supply ALL ELECTRICAL APPLIANCES and terms can be arranged.

WIRELESSES - Clock & Car - from such well known names as "Sharp", "Mitachi", "Rambler".

WASHING MACHINES - "Hitachi" Semi or Fully AUTOMATIC.

AIRCOOLERS : LAWNMOWERS : DEEP FREEZERS
 Call in and see our range.

Now that TELEVISION is here why not buy a new COLOUR TV set. It makes even the dulllest programme interesting with all those beautiful colours. ALL MAKES can be supplied, but we sincerely recommend "HITACHI".

DELIVERIES of BREAD, MILK AND GROCERIES. Phone Leigh Creek 56 for EFFICIENT SERVICE.

LEIGH CREEK AREA SCHOOL

Applications are invited for the position of SCHOOL ASSISTANT to work in the school LIBRARY for 20 hours/week.

The successful applicant will be required to perform the following duties -

- 1) To type library cards.
- 2) To catalogue books.
- 3) To help children select suitable books to read, and to read stories to small groups of children.
- 4) To repair books.
- 5) To operate and maintain a wide range of Audio-Visual equipment (V.T.R, O.H.P Projectors, tape recorders etc).
- 6) Other duties as specified by the Librarian/Principal.

Applicants will be required to complete an aptitude test in typing, spelling, reading and Audio-Visual equipment to be arranged at the school.

APPLICATIONS CLOSE on TUESDAY, 14 February at the school. The successful applicant will commence duties on MONDAY, 13 March 1978.

(I LAMBERT - PRINCIPAL)

PISTOL CLUB NEWS

Shooting has resumed again following the XMAS SHUTDOWN, and last Friday night's AIR PISTOL scores were:-

T SCHWARZ	-	265/400
K Waters	-	361/ "
R Ellis	-	352/ "
J Cassie	-	349/ "
J Walford	-	325/ "
M Waters	-	323/ "
P Boordman	-	274/ "
R Patterson	(shot through without scoring)	

SUNDAY'S (5/ 2/78) - FREE PISTOL SHOOT (supposed to be Rapid Fire, but a power fuse let us down) produced the following scores:-

R ELLIS	-	496/600
K Waters	-	495/ "
J Cassie	-	465/ "
M Waters	-	400/ "
R Nutt	-	349/ "(Balaklava Club visitor)
J Nutt	-	358/ " (25m)
J Walford	-	241/300-Black powder event

DON'T FORGET - COMMITTEE MEETING, Thursday night (9/ 2/78) TONIGHT - at the Range 7.30pm.
 and

AIR PISTOL shooting - every "OFF-PAY" Friday nights only.

(K WATERS)

GARDEN CLUB SHED open for business this SATURDAY 11 Feb., between 11.am - 12 noon.

BOGUCKI - HATCH WEDDING

It was a momentous, as well as a very proud occasion for all as father of the bride, RON HATCH, walked his beautiful daughter, DOROTHY JEAN down the aisle of the Interchurch to the majestic sounds of the electronic organ played by BRIAN PRYOR last Saturday, 28th January, for her marriage to STAN BOGUCKI.

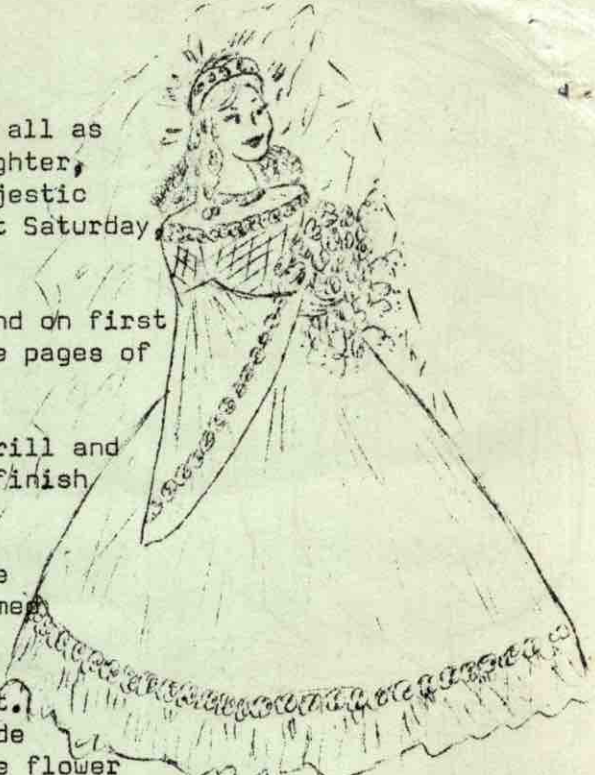

Dorothy's full length dress was of crystalized chiffon and on first impression it seemed that she had stepped from out of the pages of an old world story book.

Her soft wispy frock had a peasant type shoulder lace frill and extended to the throat with a see-through loveliness to finish at her choker-type lace trimmed collar.

A diamond pattern of satin ribbon covered the empire line bodice and followed her bodyline snugly to the lace trimmed waist with this pattern being carried out to the top of her long flowing sleeves to approximately elbow length from which the lace trimmed sleeves fell loosely in front. Her stately 3 tiered long veil was held in place by a wide stiffened lace Camelot style headpiece - each little lace flower displaying a tiny pearl centre. Dorothy carried a bouquet of white carnations and after the ceremony received 14 good luck charms from relations and friends.

Attending their sister was Matron of Honour, Mrs RHONDA SMITH and bridesmaids, JUDITH and JACKIE HATCH. The girls wore identical 3 tiered full length dresses of sky blue chiffon which had a shoulder cape of the same material and a matching chiffon rose worn on the shoulder. The girls carried posies of 2 toned blue flowers which completed their look of sweet elegance.

STAN was attended by brother LEON, PETER SMITH and RON KEHR and the boys wore steel blue and white pin-striped suits. Light blue patterned dress shirts, navy blue bow ties and a white carnation in their coat lapels made the boys a very handsome foursome indeed.

Mother of the bride, YVONNE, looked very cool and lovely in her long chiffon floral frock which was of soft pastel shades and she wore gold accessories. Mother of the groom ANITA's frock was a combination of chiffon and crimplene with the brightly coloured flowers set upon a black background.

After the ceremony, performed by the Rev. CHRIS CLERKE, Mrs VICKY JURY, ably accompanied by brother MICHAEL RENSHAW on the guitar, sang a lovely rendition of "The Wedding Song".

Among the approximate 100 guests that RON & VON entertained in the RSL Hall were many visitors to Leigh Creek including - Mrs E Huish (Grandmother of the bride), Mrs M Cleasbey & family and Mr Ken Lambert from Iron Knob; Mr & Mrs K Corbett and family (daughter Lyn all the way from Western Australia), from Whyalla; Mrs A Mathews and daughter Debbie, Mr & Mrs H M Maluszczyk and son Troy, Mrs Maluszczyk and daughter Rita, Mr & Mrs Paluch, and Miss Anna Testagrossa - all from Adelaide.

Ron & Von would like to take this opportunity to say "thank you one and all" to those that helped to make Dorothy and Stan's wedding day the happy occasion that it most certainly was.

AN OPEN INVITATION IS EXTENDED TO ALL THE LADIES IN LEIGH CREEK and surrounding DISTRICT to attend a -
"MYSTERY HOSTESS TUPPERWARE PARTY"
on MONDAY, 20 February, at 7.30pm in the SUPPER ROOM of the Community Hall.
The theme will be a "WOGS" evening and the lady who has the highest score for the game will win the HOSTESS GIFT for the night. There will also be a BOOBY prize and many others through the evenings fun.
A PLATE OF SUPPER WOULD BE APPRECIATED.

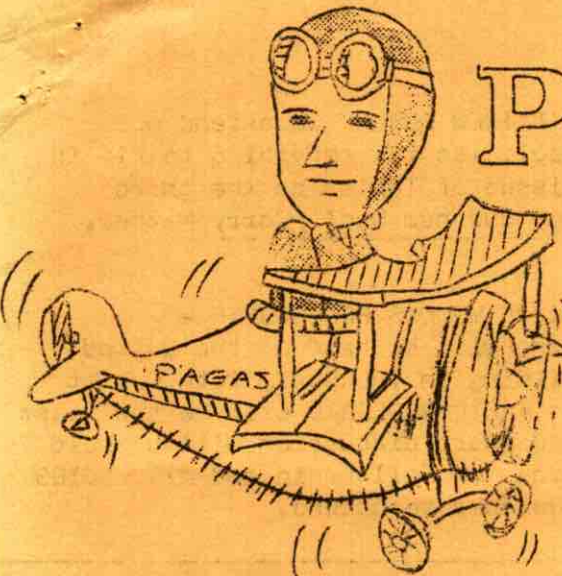

PAGAS AIRLINES

We now visit Leigh Creek EVERY DAY of the week.

CONNECTING with TAA INTERSTATE FLIGHTS.

CHARTER FLIGHTS can be arranged.

LOCAL AGENT:

W R RUHDORF, 4 Square Store
Leigh Creek Phone: 56

CITY OFFICE:

38 Currie Street, ADELAIDE, S.A. 5000

THE ELECTRICITY TRUST OF SOUTH AUSTRALIA

SALVAGE - SCHEDULE 66

Tenders, addressed to Stores Supervisor, Leigh Creek, will be received up to 2.30pm on TUESDAY 21 February 1978, for the purchase of all or any of the following secondhand items.

- Lot 1 One three door WARDROBE
- " 2 One two door WARDROBE
- " 3 Eight steel framed BEDS
- " 4 Ten wooden framed folding BEDS
- " 5 One drawing board (suitable for tabletop)
- " 6 Four wooden CHAIRS

Items are located at STORES and can be inspected during normal working hours on application to Mr JIM CASSIE.

Tenders should be enclosed in a plain envelope and endorsed -

"TENDER FOR SALVAGE - SCHEDULE No.66"

"CWA LIBRARY"

More new books for 1978!

Do you still belong to the Library? If you have a Subscriber's card, yes, you do. Even if you have not used your card for sometime, it is there waiting your convenience. Some cards have not been used for several years, and if one of these is yours, why not pay us a visit and see books purchased since you were in last? As well, the following new ones to go in shortly, and more not mentioned.

"GAD'S HALL" by Norah Lofts, with a difference, bringing in a touch of the supernatural.

"THE GIRL" by Catherine Cookson, a powerful & moving novel.

"CONDOMINIUM" by John D MacDonald, exciting & very readable.

"BEGGARMAN, THIEF" by best selling author Irvin Shaw.

"THE THORN BIRDS" the Australian Story you have been waiting for by Colleen McCullough.

B. J. HUGHES & SONS

WHY NOT BE A HOLDEN OWNER?
Australia's finest car.

Also inspect the "GUARANTEED OK" used Cars in stock at Quorn.

LOCAL AGENT:

KELVIN PLUMB
Phone LC 5

For SAFE & HAPPY motoring - B J HUGHES & SONS of QUORN S.A.

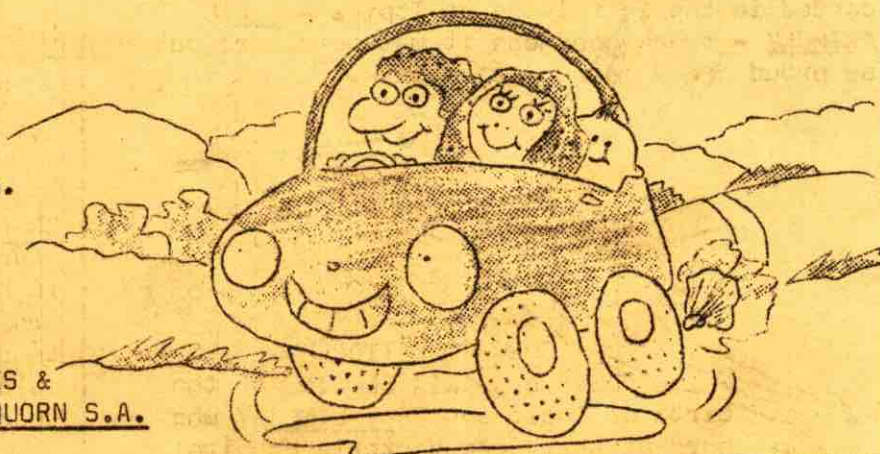

Miscellany

The b..... birds are beat at 20 Fourth Street
I hav'em licked the grapes are picked.
Many thanks are proffered, to those that offered
The help indeed to the Mann in need.

Master LINTERN BOCK would like to say thank you
to the Doctor and Hospital Staff for looking
after him so kindly during his recent stay in
hospital.

CONGRATULATIONS to the following employees who
recently received their 10 year long service
badges with ETSA:-

Mr Phillip HISCOCK - 30/ 1/78
Mr COLIN MUNDY - 8/ 2/78

Recent and present visitors to our "fair City"
have been and are -

Mrs Maureen (DOOKIE) Brown & family from
Iron Knob.
Miss Barbara RAPPOLD from Frielendorf, West
Germany.
Mrs Sue STEVENS (Mann) - son Craig and
daughter Cathryn from Co. Light Gardens.

We extend "Get well quick" wishes to the
following friends who are on this weeks sick
list.

Mrs RACHEAL DAVIES - Out Patients
and convalescing in Adelaide.
Miss TINA BUCKLEY - RAH and hopefully
home in about 2 weeks time.
Mr BOB GILBERT - RAH
Mr PETER SMITH - Pt Augusta
Mr JOHN LUCAS - LC

We extend a welcome to Mr JOHN HADDAD who has
joined the teaching staff at Leigh Creek; -his
wife and family and we trust that their stay
at Leigh Creek is a very happy one.

We now record the name of the second son born
to DON & MARGARET ELLIS on 12 January as re-
corded in the last issue of Topics - CRAIG
ANTHONY - thank goodness it was not "Clarence"
as proud daddy led us to believe.



CONGRATULATIONS to
LINDSAY & GLORIA DELAINE on the
birth of their son TROY LINDSAY who
was born at the Queen Victoria Hospital
on the 27 December.

To Master MATHEW MURPHY we extend our
deepest apologise for referring to him in
the last issue of Topics as the third
daughter of our new Doc! Sorry Mathew.

United Church WOMENS FELLOWSHIP -
Next meeting will be held at the United
Church building on THURSDAY, 16th Feb at
8.p.m. Mrs MARILYN CLERKE will be the Guest
Speaker. A short discussion will be held
on reforming the Fellowship and all LADIES
are very welcome to attend.

It is with extreme regret and sorrow that
we record the death of two old ex Leigh
Creek friends.

WINIFRED MAUD REED - Aged 71 years.
Died R.A.H. 19/ 1/78 - beloved Wife of Bob;
and Mother of Trevor, Tom, Colleen, Beverley,
Marlyn, Rosemary, Ron, John, Robyn and
Christine; Grandmother to 21 grandchildren.

We extend our deepest condolences to Bob
and the family on their sad loss.

ERN DIMALENE who died in Adelaide on the
30th January. Our regrets and sympathies
to the family.

This issue we say goodbye and goodluck to
yet another "old family" from Leigh Creek in
ALEC and ENID PENGILLY. Alex will be re-
tiring from ETSA service after 16 years at
Leigh Creek.

Both Enid and Alec have been wonderful com-
munity members and almost every organization
in town has in one way or another benifited
from their work, loyal support or advice.
We bid them a sad farewell and offer our very
best wishes for a happy retirement life at
Arno Bay and a special BIG thank you from
Topics for their many articles over the
years.

BINGO! BINGO!

On again as usual at the Canteen this
TUESDAY, 14 February. Eyes down at approx.
7.30pm - proceeds to aid the Golf Club.

CRAFT MARKET

Have you had a look at the Craft Market at
16 East Terrace (DORTON'S) lately?
Mrs MARGARET DORTON will be only too pleased
to arrange a viewing time with you, so don't
delay - get that special and different gift
today.

MOVING?

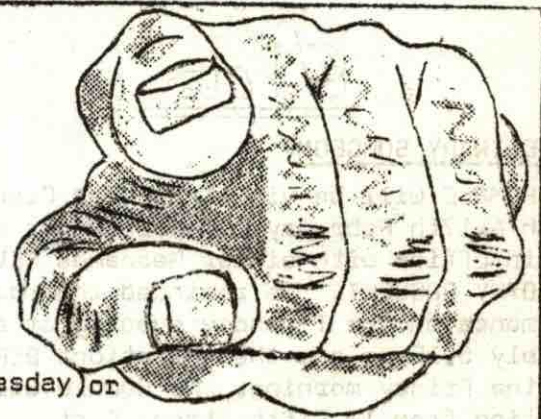

FURNITURE — CARS

MOTOR BIKES - ANYTHING

at all. From Leigh Creek to ANYWHERE SOUTH.

CONTACT: - Either PARSONS TRANSPORT (in LC every Wednesday) or

TOBY JONES - 9 Fifth Street West, LEIGH CREEK.

Phone: Hawker 39

TRAILERS FOR SALE: At Adelaide prices, plus freight. All sizes, or made to order
CANOPIES also available.

PARSONS

Letter to the Editress:

As this is the last issue of "Topics" prior to our departure from Leigh Creek, we take this opportunity to say farewell and thank you to all who have helped to make our residence here pleasant and enjoyable.

When we leave we will have available at ARNO BAY, a holiday cottage, which we hope will be of interest to Leigh Creek residents. It will have accommodation for a maximum of six people and all that prospective tenants need provide is linen and food. It is equipped with electric hot water service, gas cooker, refrigerator and probably Black & white TV.

It is close to the beach front, local shops and hotel etc. Rates will be \$30 per week through all seasons or \$6 per day. Bookings to be confirmed by letter accompanied by \$10 deposit, addressed to 133 High Street, ARNO BAY. Our phone number is Arno Bay 67.

Application for bookings can be made to Mr W KNOTT at the Admin Office.

(A & E S PENGILLY)

WEDDING OF INTEREST

On Sunday, 29 January, Mr CHRIS PATTERSON and Miss MAXINE MILLER were wed at "Fernlee Lodge" - Adelaide.

Maxine's "something old" was of very special significance in the fact that the family locket she wore contained not only her Grandparents' photographs but a lock of her father's hair as a baby.

Dave and Glad Miller entertained approximately 110 guests at the Lodge and quite a lot of old Leigh Creek & District friends were gathered for the happy event; brother Roy and John Daulby flew down from Darwin.

We extend our CONGRATULATIONS to Chris and Maxine and all the best wishes that we can for their future life together.

////////////////////////////////////
*** Did you hear of the woman who went on a coconut-and-banana diet?
She didn't lose any weight, but, boy, you should see her climb trees!

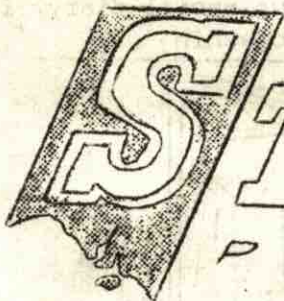

STATELINER

PTY. LIMITED

IN ASSOCIATION WITH
GREYHOUND

SERVICES

Depart ADELAIDE 1.00pm MONDAY & THURSDAYS
" LEIGH CREEK 12.30pm TUESDAY & FRIDAY

FARES & FREIGHT SCHEDULES AVAILABLE FROM
AGENTS & DRIVERS.

ENQUIRIES

HILLS NEWSAGENCY. LEIGH CREEK PHONE 132

STATELINER: ADELAIDE 212 1777 / 51 9128
111 FRANKLIN STREET

SERVICES TO ALL PORTS SOUTH AUSTRALIA WITH
INTERSTATE CONNECTIONS

Notes

VETERINARY SURGEON

Mr HUMBLE will be visiting Leigh Creek on the 16th & 17th February. Appointments at the Admin Office with either Mesdames BEV SCOTT or DOROTHY BOGUCKI. Be reminded that consultations commence on the Thursday evening at approximately 6.15 pm and the operations BEFORE 8.am on the Friday morning. Mr Humble will be consulting from 12 Fifth Street East.

FOR SALE

6 Toyota Split RIMS excellent condition \$40.
2 HK Holden Rims (poa)
Contact: B MOYSES, 14 First Street

FOR SALE

5 TYRES and RIMS (complete) 4,000 km only.
Best offer. Contact: J GRACE, 8 Second St.

FOR SALE

ROOF RACK to suit short wheel base Toyota Landcruiser \$45.00
Contact: Dept for Community Welfare, 3 First Street, or phone LC144

FOR SALE

SUZUKI TS125 TRAIL BIKE. 12 months old, only done 870 km. Suit new bike buyer. Complete with 2 HELMETS. \$650 ONO.
Apply: No 4 Sixth Street, phone LC 38.

FOR SALE - RIFLES

"Bruno" .22 Auto with Scope
"Enfield" .308W Carbine with Scope
"Tyrol" .17 Rifle with Scope.
CONTACT: D SCOTT, 14 Fifth Street

FOR SALE

YAMAHA 360cc MOTORCROSS \$500 (good condition)
Contact: BOB TULLOCH (Admin or Staff Quarters)

FOR SALE

3 piece LOUNGE SUITE. Deep pleated Beige Vinyl with your own choice of seat cushion covers.
Contact: D KOOYMAN, C109 or 11 Highway

LOST

Black & white "SNOOPY DOG TOY"
Left at the town oval after a hockey match. Please return to little EMMA HISCOCK who lives at 13 Second Ave, or phone her Mum at LC47.

FOUND

Pair of BINOCULARS at the Cricket Shed.
Contact: P LITTLE, 6 East Terrace

FOUND

S/Silver Pierced EAR-RING with cut-out pattern
Contact: "TOPICS" (V Rappold) - Admin.

GOING ON HOLIDAYS?

NEED ACCOMMODATION FOR YOUR DOG?

BETH & GLENN HEASLIP have just opened new BOARDING KENNELS at Port Augusta. For further details or more information please ring,

"KYLEY KENNELS - Pt Aug. 423308"

ARE YOU GOING TO BE IN ADELAIDE on SATURDAY 6th May? Why not come along to the ETSA BALL which is being held at the JOE OBERDAN CENTRE at Findon.

There is a limit of 700 tickets and the \$10 per ticket includes gourmet supper, soft drinks, Beer & Spirits.

For further details e.g. seating arrangements, table bookings etc., please contact VAL RAPPOLD at the Admin Office.

When arranging your function - AVOID THESE DATES

6 Mar	AGM - KINDERGARTEN	
13 "	AGM - NETBALL CLUB	Clubhouse
18 "	ST PATRICKS DAY CABARET	CH
8 Apr	KINDY CABARET	CH
22 "	Richards/King wedding	RSL
8 May	Arts & Craft (T)	CH

If your Club has social functions planned for 1978, have them added to our social diary, it certainly helps to avoid "clashing".

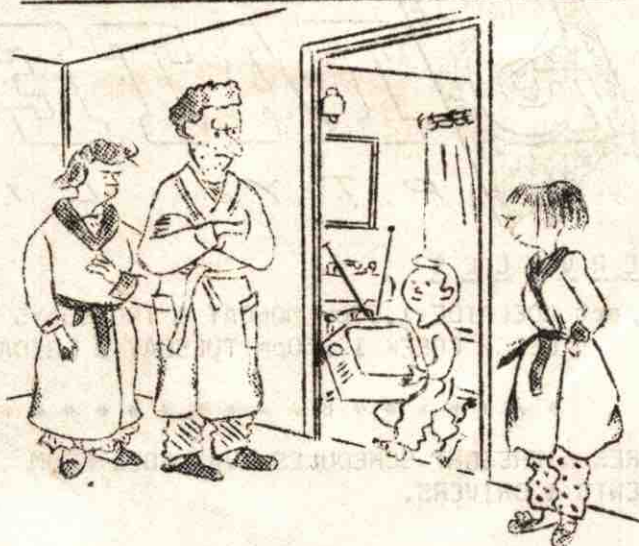

LEIGH CREEK TELEVISION

ABLCS 2

FRIDAY 10-2-78

4.00 PLAY SCHOOL
4.30 SESAME STREET
5.30 NUTTY SQUIRRELS
5.40 GENTLE BEN
6.05 LORNE GREENE'S LAST OF THE WILD
6.30 THE GOVERNOR AND J.J.
6.55 GROWING THINGS
7.00 NEWS AND NEWSREEL
7.30 THIS DAY TONIGHT
8.00 THE GOOD LIFE
8.30 LITTLE AND LARGE TELLY SHOW FINAL
9.10 PARADISE ISLAND
9.35 SOCCER: THE BIG MATCH
10.35 CLOSE

SATURDAY 11-2-78

4.00 SPORTING PROGRAM
5.30 HERE IT IS
6.00 COUNTDOWN TOP 100 (repeat)
7.00 NEWS AND SPORT
7.15 THIS DAY TONIGHT
7.45 THE DAVID NIXON SHOW
8.25 FLICKS 'Marnie' (AO)
Marnie, psychologically disturbed
by her early life, has become a
compulsive thief.
Stars: Diane Baker, Sean Connery
10.30 CLOSE

SUNDAY 12-2-78

4.00 CRICKET: GILLETTE CUP FINAL 1977/78
5.35 BUTCH CASSIDY AND THE SUNDANCE KIDS
6.00 COUNTDOWN TOP 100 FINAL
7.00 NEWS AND WEEKEND MAGAZINE.
7.40 RAFFLES
8.30 A PLACE IN EUROPE
8.55 ELIZABETH R
10.30 MUSIC MAKERS: MUSIC AROUND US
11.10 CLOSE

MONDAY 13-2-78

4.00 PLAY SCHOOL
4.30 SESAME STREET
5.30 NUTTY SQUIRRELS
5.40 GENTLE BEN
6.00 SOCCER: THE BIG MATCH
6.55 THIS WEEK IN BRITAIN
7.00 NEWS AND NEWSREEL
7.30 SOUTH AFRICA - THE WHITE LAAGER
8.30 IN THE WILD WITH HARRY BUTLER
NEW SERIES
9.00 THE NEW AVENGERS
9.50 SHERLOCK HOLMES
10.50 CLOSE

TUESDAY 14-2-78

4.00 PLAY SCHOOL
4.30 SESAME STREET
5.30 NUTTY SQUIRRELS
5.40 GENTLE BEN
6.05 MY FAVOURITE MARTIAN
6.30 DR. WHO
6.55 TAKE KERR WITH GRAHAM KERR
7.00 NEWS AND NEWSREEL
7.30 THIS DAY TONIGHT
8.00 JOURNEY INTO INDIA 'FIRST OF 10 PROGRAM'
8.30 ROBINS NEST FIRST OF SERIES
Robin is now a fully qualified but
unemployed chef with ambitions to open
his own Bistro.
8.55 HAZEL - is a Cockney style private eye
whose predilection for trouble keeps
him on the move.
9.45 WORLD OF MUSIC
10.15 PERSPECTIVE
11.15 CLOSE

WEDNESDAY 15-2-78

4.00 PLAY SCHOOL
4.30 SESAME STREET
5.30 NUTTY SQUIRRELS
5.40 GENTLE BEN
6.05 MY FAVOURITE MARTIAN
6.30 DR WHO
6.55 Programme not available
7.00 NEWS AND NEWSREEL
7.30 THIS DAY TONIGHT
8.00 THE FALL AND RISE OF REGINALD PERRIN
Stars: Leonard Rossiter PREMIERE
8.30 TOMMY STEELE AND A SHOW SPECIAL
9.20 ASMAT: THE CANNIBAL CRAFTSMEN OF NEW
GUINEA
10.10 WORLD OF MUSIC
10.40 CLOSE

THURSDAY 16-2-78

4.00 PLAY SCHOOL
4.30 SESAME STREET
5.30 NUTTY SQUIRRELS
5.40 GENTLE BEN
6.05 MY FAVOURITE MARTIAN
6.30 DR WHO
7.00 NEWS AND NEWSREEL
7.30 THIS DAY TONIGHT
8.00 EDGE OF THE COLD 'Macquarie Island'
8.30 THE LIVER BIRDS
9.00 A DIVORCE 'Linda'
9.50 INTERNATIONAL PRO - CELEBRITY GOLF 1976
10.40 THE REAL THING
11.20 CLOSE

FRIDAY 17-2-78

4.00 CRICKET: SHEFFIELD SHIELD 1977/78
 6.05 MY FAVOURITE MARTIAN
 6.30 DR WHO
 6.55 GROWING THINGS
 7.00 NEWS AND NEWSREEL
 7.30 THIS DAY TONIGHT
 8.00 THE GOOD LIFE
 8.30 DAVE ALLEN AT LARGE 1ST OF NEW SERIES
 9.15 PARADISE ISLAND FINAL
 9.40 SOCCER: THE BIG MATCH
 10.35 CLOSE

SATURDAY 18-2-78

4.00 SPORTING PROGRAM
 6.00 COUNTDOWN TOP 100 (repeat) FINAL
 7.00 NEWS, SPORT including RACING
 7.15 THIS DAY TONIGHT
 7.45 THE DAVID NIXON SHOW
 8.25 FLICKS 'Seven Against the Sun' (repeat) South African troops are in action against the Italian forces on the Northern Frontier of Kenya
 10.15 CLOSE

SUNDAY 19-2-78

4.00 CRICKET: SHEFFIELD SHIELD 1977/78
 6.00 COUNTDOWN
 7.00 NEWS AND WEEKEND MAGAZINE
 7.40 RAFFLES
 8.30 THE GREAT LITTLE TRAINS OF WALES
 8.55 ELIZABETH R FINAL
 10.10 MUSIC MAKERS
 10.50 MOTOR RACING
 11.20 CLOSE

MONDAY 20-2-78

4.00 CRICKET: SHEFFIELD SHIELD 1977/78
 6.00 SOCCER: THE BIG MATCH
 6.55 THIS WEEK IN BRITAIN
 7.00 NEWS AND NEWSREEL
 7.30 FOUR CORNERS 1978 SERIES
 8.25 IN THE WILD WITH HARRY BUTLER
 8.55 THE NEW AVENGERS
 9.45 SHERLOCK HOLMES
 10.55 CLOSE

TUESDAY 21-2-78

4.00 PLAY SCHOOL
 4.30 SESAME STREET
 5.30 NUTTY SQUIRRELS
 5.40 GENTLE BEN
 6.05 MY FAVOURITE MARTIAN
 6.30 DR WHO
 6.55 TAKE KERR WITH GRAHAM KERR
 7.00 NEWS AND NEWSREEL
 7.30 THIS DAY TONIGHT
 8.00 JOURNEY INTO INDIA
 8.30 ROBINS NEST
 8.55 HAZELL
 9.45 PERSPECTIVE
 10.45 CLOSE

WEDNESDAY 22-2-78

4.00 PLAY SCHOOL
 4.30 SESAME STREET
 5.30 NUTTY SQUIRRELS
 5.40 GENTLE BEN
 6.05 DR WHO
 7.00 NEWS AND NEWSREEL
 7.30 THIS DAY TONIGHT
 8.00 THE FALL AND RISE OF REGINALD PERRIN
 8.30 PERRO COMO - MUSIC FROM HOLLYWOOD
 9.20 LOST KINGDOM OF THE KALASH
 10.10 WORLD OF MUSIC
 11.00 CLOSE

THURSDAY 23-2-78

4.00 PLAY SCHOOL
 4.30 SESAME STREET
 5.30 NUTTY SQUIRRELS
 5.40 GENTLE BEN
 6.05 MY FAVOURITE MARTIAN
 6.30 DR WHO
 7.00 NEWS AND NEWSREEL
 7.30 THIS DAY TONIGHT
 8.00 EDGE OF THE COLD 'Bull Elephant Seals'
 8.30 THE LIVER BIRDS
 9.00 A DIVORCE
 9.55 INTERNATIONAL PRO-CELEBRITY GOLF 1976
 10.45 THE REAL THING
 11.30 CLOSE

FRIDAY 24-2-78

4.00 PLAY SCHOOL
 4.30 SESAME STREET
 5.30 NUTTY SQUIRRELS
 5.40 GENTLE BEN
 6.05 MY FAVOURITE MARTIAN
 6.30 DR WHO
 6.55 GROWING THINGS
 7.00 NEWS AND NEWSREEL
 7.30 THIS DAY TONIGHT
 8.00 THE GOOD LIFE
 8.30 DAVE ALLEN AT LARGE (AD)
 9.15 OPEN ALL HOURS (A) PREMIERE 1ST OF 6
 Arkwright's is one of the dying breed of small stores that sells everything from bananas to bootlaces, for as many hours as the owner can manage without being caught breaking the law. His two great loves are the customer's money and Gladys, the district nurse.
 Stars: Ronnie Barker, Lynda Baron & David Jason
 9.45 SOCCER: THE BIG MATCH (repeat)
 10.40 CLOSE

PLEASE NOTE : Programme material is selected by the ABC and alterations to the advertised programmes may occur. Programme times are approximate only - particularly the starting time of 4.00 pm.